

RECREATION DEPARTMENT ACTIVITY CALENDAR

MAY 2018
~PARKWAY~

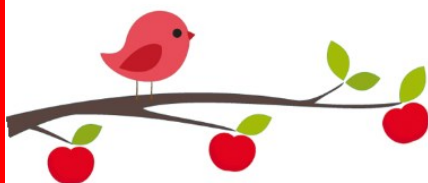

| Sunday | Monday | Tuesday | Wednesday | Thursday | Friday | Saturday |
|--|---|---|---|---|--|--|
| | | 1. 10:15 Laundry Fold (PW) 3:30 Balloon Toss (PW) | 2. 10:00 Exercise with Physio 10:30 Music Therapy (PW) 11:15 One to One Visits 2:30 Cinco De Mayo Celebration!! (NA) | 3. 9:30 Communion Visit (AR) 9:45 Warm Hands (PW) 2:15 Ice Cream Cart (1stF) | 4. 10:00 Exercise with Physio-(PW) 10:00 Octagon Youth Club (NA) 11:15 Doll Therapy (PW) <i>2:00 Pet Therapy Visit with Fresco</i> 2:15 Hymn Sing (PW) 3:15 One to One Visits (PW) | 5. 11:15 Ipod Therapy (PW) |
| 6. 1:15 Music Moments (PW) 3:00- Eastside Baptist Church (NA) | 7. 10:00 to 3:00 Bus trip to Ripley's Aquarium (Sign up Required) | 8. 10:15 Laundry Fold (PW) 11:15 Horticultural Therapy (1stF) 3:30 Balloon Toss (PW) | 9. 10:00 Exercise with Physio 11:15 One to One Visits (PW) 2:15 Cheery Cart (1stF) | 10. 9:30 Communion Visit (AR) 9:45 Warm Hands (PW) 2:15 Ice Cream Cart (1stF) | 11. 10:00 Exercise with Physio-(PW) 10:30 School Kids Visit (NA) <i>2:00 Pet Therapy Visit with Fresco</i> 2:00- Mother's Day Celebration (NA) | 12. 11:15 Balloon Toss (PW) 2:30-3:30 Afternoon Entertainment with Emilio sponsored by Family Council (Parkway Dining room) |
| 13. 3:30 Markham Bible Chapel (NA) | 14. 11:00 Helping Hands (PW) 3:15 Snoezelen (PW) | 15. 10:15 Laundry Fold (PW) 10:45 Markham Bible Chapel- Coffee Hour (NA) 11:15 Horticultural Therapy (1stF) 3:30 Balloon Toss (PW) | 16. 10:00 Exercise with Physio-(PW) 10:30 Music Therapy (PW) 10:30 Catholic Mass (NA) 11:15 One to One Visits (PW) 2:15 Cheery Cart (1stF) | 17. 9:30 Communion Visit (AR) 9:45 Warm Hands (PW) 2:15 Ice Cream Cart (1stF) | 18. 10:00 Exercise with Physio-(PW) 10:30 Chapel Service- with St.Andrews Presbyterian (NA) 11:15 Doll Therapy (PW) <i>2:00 Pet Therapy Visit with Fresco</i> 2:30 Exotic Animals (NA) | 19. 11:15 Montessori (PW) 2:30 Applecreek Chapel Service (NA) |
| 20. 1:30 Markham Christian Assembly (NA) 2:30 Balloon Toss (PW) | 21. Victoria Day 11:00 Helping Hands (PW) 2:30- Afternoon Entertainment with Ean & Eleanor (NA) | 22. 10:15 Laundry Fold (PW) 11:15 Horticultural Therapy (1stF) 12:00- Order In Fish & Chips (sign up required) (PW-AR) 3:30 Balloon Toss (PW) | 23. 10:00 Exercise with Physio 11:15 One to One Visits (PW) 2:15 Cheery Cart (1stF) | 24. 9:30 Communion Visit (AR) 9:45 Warm Hands (PW) 2:30 Ice Cream Cart (1stF) 7:00- Family Council (NA) | 25. 10:00 Exercise with Physio-(PW) 10:30 Chapel Service (NA) 11:15 Doll Therapy (PW) <i>2:00 Pet Therapy Visit with Fresco</i> 2:15 Baking Sweet Treats (PW) | 26. 11:15- Laundry Fold (PW) |
| 27. 2:30 Balloon Toss (PW) | 28. 10:15 Rosary (1stFloor) 11:00 Helping Hands (PW) 3:15 Snoezelen (PW) | 29. 10:15 Scenic Trails (PW) 11:15 Garden Group (1stF) 3:30 Match Game (PW) | 30. 10:00 Exercise with Physio 11:15 One to One Visits (PW) 2:30 Residents' Birthday Party (NA) | 31. 9:45 Snoezelen (PW) 11:15 Garden Group (1stF) 3:30 Sing A long (PW) | Program Location Legend (PW) Parkway (PM) Paramount (T) TooGood (S) Springdale (NA) Neely Auditorium (AR) Activity Room (HA) Home Areas (GR) Garden-Parkway (SR) Snoezelen Room (G) Gazebo (HB) Home Area Balcony | **The Recreation Department encourages family and friends to participate in daily programs! Please note that programs are subject to change** |